

FORMERLY HENRY R. SPAULDING

PHILIP HEALD JR. &
CHARLES B. SULLIVAN
1592/458 1/15/60

WILTON
MASON

RUTH C. TULLEY
1926/206 5/10/67

PUBLIC SERVICE COMPANY OF N.H. R.O.W.

STATE OF N.H.
"JASON RUSSELL FOREST"
737/46 10/28/15

P.S.CO. OF N.H. R.O.W.

JOHN D. &
ANNIE V.
PARON
1891/435 7/27/66

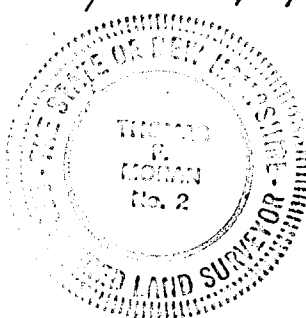

WALTER H. & JEANETTE
AMMON
2202/187 3/31/72

APPROVED BY THE MASON PLANNING BOARD
ON _____ CERTIFIED BY
CHAIRMAN: _____ AND,
SECRETARY: _____

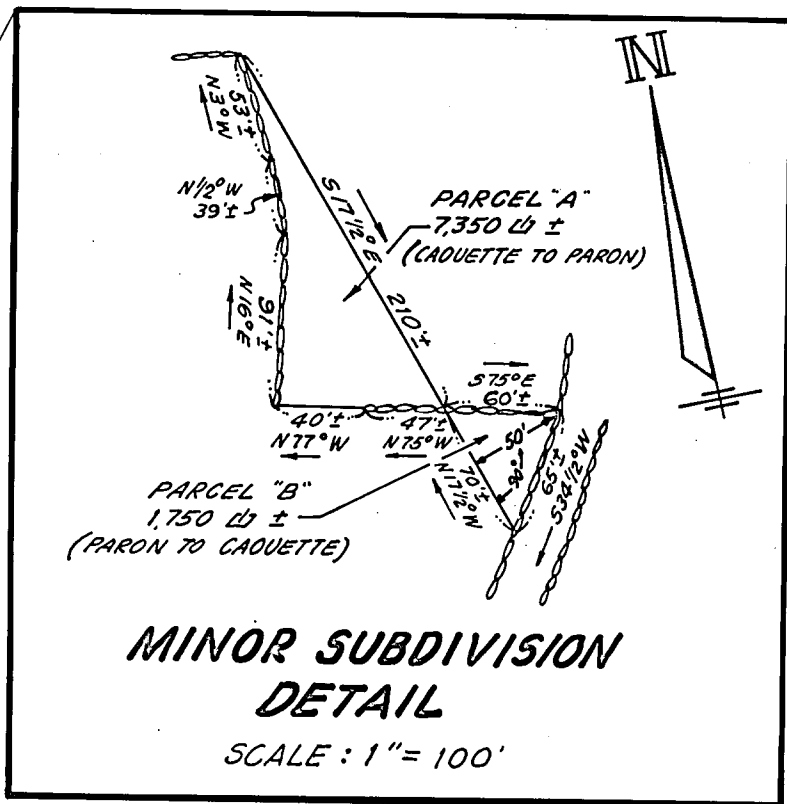

NOTES:

1. THIS PLAN COMPILED FROM A PARTIAL COMPASS AND TAPE SURVEY AND PLANS BY OTHERS (SEE NOTE 4).
2. TOTAL AREA OF TRACT 116 ACRES, MORE OR LESS.
3. TITLE REFERENCES TO TRACT ARE H.C.R.D. VOL. 1374, PG. 85, VOL. 1892, PG. 424 & VOL. 2053, PG. 380.
4. REFERENCE PLANS:
A. "N.H. FORESTRY AND RECREATION DEPARTMENT, RUSSELL FOREST, MASON, N.H."
B. "LAND IN MASON, N.H. SOLD BY MRS. EMMA W. HOWE TO V.A. ELLIOT, 1916 BY J.E. YOUNG, C.E., WINCHENDON, MASS. (H.C.R.D. PLAN NO. 332)."
C. PUBLIC SERVICE CO. OF N.H. DWG. NOS. 379-76, 379-77, 379-79 379-80.

PLAN OF LAND

ALFRED CAQUETTE
MASON, N.H.

SCALE: 1"=200' MARCH 21, 1974

THOMAS F. MORAN INC., CIVIL ENGINEERS AND SURVEYORS
R.F.D. 5 D.W. HIGHWAY 50. (U.S. ROUTE 3) BEDFORD, N.H. 03102

1155	2	C	F	192-62
File Number		Size	Type	Field Book & Page

RECEIVED
HILLSBOROUGH COUNTY
REGISTRY OF DEEDS
DEC 11 11 19 AM '74

#8015

Dr. 10